

SCHOOL MAP



Campus Facilities  
King's Bangkok has worked with parents, teachers, and leading architects to ensure we have world-class facilities that are well-designed for children. Currently, we have over 80,000 square metres of state-of-the-art school facilities. We want to ensure all our children can fully benefit from their learning and growth, while embedding safety in everything we do.

3100	625	50	+550	10000
SQM OF COVERED PLAYGROUND AND SPORTS FACILITIES INCLUDING A FITNESS ROOM AND GYMNASIUMS CENTRE	SEAT AUDITORIUM FOR MUSIC AND DANCE PRODUCTIONS	METRE OLYMPIC SIZE, SALT WATER SWIMMING POOL	PARKING SPACES IN A MULTISTOREY CAR PARK	SQM FIFA QUALITY FOOTBALL TURF FOR ALL-ROUND SPORTS USE



KING'S COLLEGE  
INTERNATIONAL SCHOOL  
BANGKOK



KING'S COLLEGE  
INTERNATIONAL SCHOOL  
BANGKOK

Admissions to  
King's Bangkok





# ADMISSIONS PROCESS

## APPLICATION

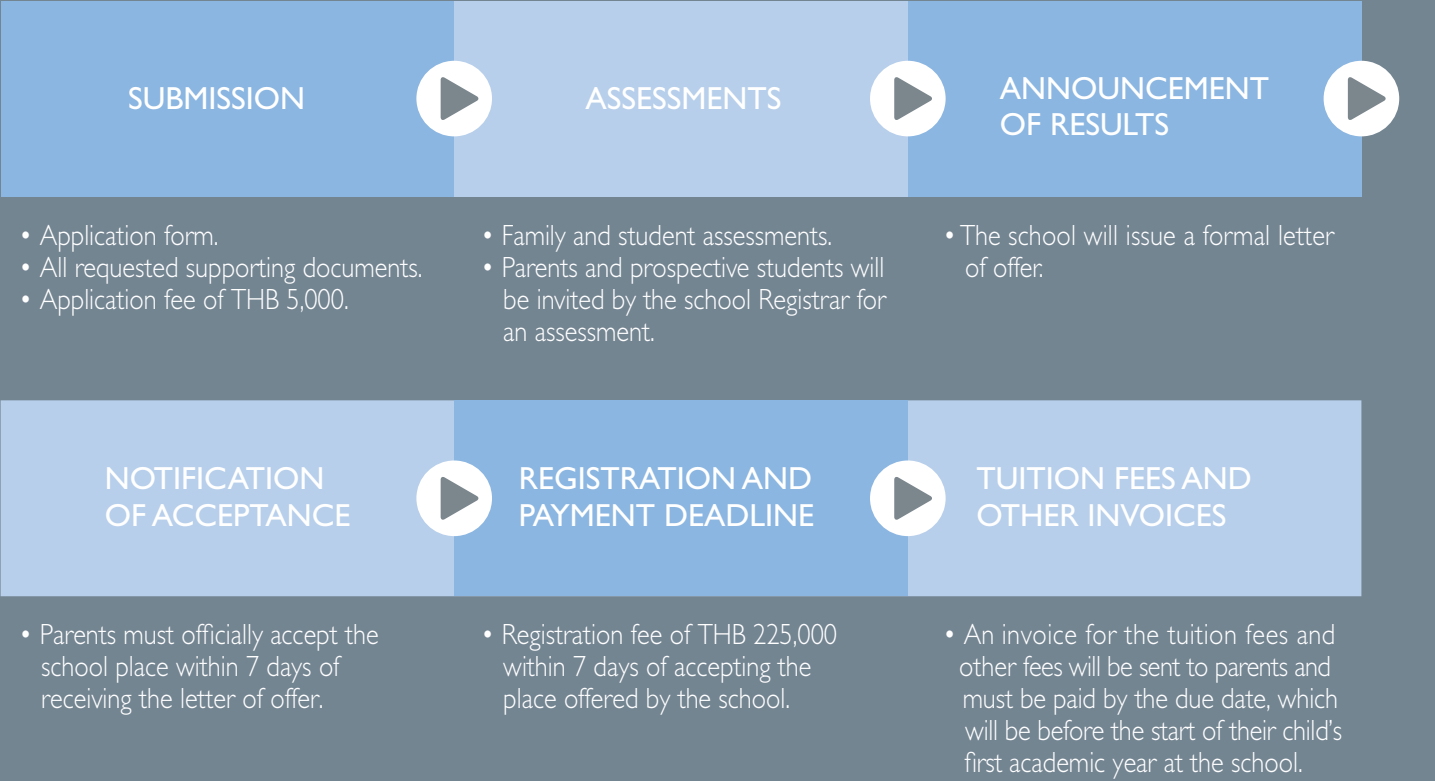

\* For families and prospective students who are applying from abroad or who are unable to visit the campus in person, we are able to offer online assessments. We would like to facilitate the admissions process for families who have not yet been able to visit us in person and can provide these details upon request.

\* The entry point of the school is at the beginning of the academic year, or in some cases, when Term 2 or 3 starts. Exceptions to this may be approved on occasion by the Headmaster for special circumstances.



# Admissions process

Early Years		Entry process	Supporting documents	Interviews	Offers
<p><b>Pre-nursery (ages 2+ to 3 years)</b> <b>Nursery (ages 3+ to 4 years)</b></p> <p><i>Consideration is given to summer born children.</i></p>	<p>This is the route for all children aged 2+ to 4 years who wish to join King's Bangkok Early Years, where Pre-nursery and Nursery classes are based. An application can be made online through the school website. Please fill in all sections of the application form and submit it with all requested documents. At this point, parents are required to pay a THB 5,000 application fee.</p>	<p>All children are assessed in small groups of two to six. Initially, the child will be invited with their parents to play with a variety of resources. This is to observe the child's general readiness for school and social interactions with both adults and other children. Parents are invited to an interview lasting up to 20 minutes while their child plays independently. (Total duration approximately one hour.)</p>	<p>Supporting documents will have been submitted with the application form. Any further supporting materials (eg details of any learning needs or medical conditions) must be submitted on the day of assessment.</p>	<p>Parents will be interviewed either during their child's assessment or shortly following the assessment.</p>	<p>Offers of a place will be sent via letter and email. Parents will be asked to fill in the letter of acceptance, and they will be invoiced the non-refundable THB 225,000 registration fee. If offered a place on the waitlist, parents will be asked to pay a waitlist fee instead.</p>
<p><b>Reception (ages 4+ to 5 years)</b></p> <p><i>Consideration is given to summer born children.</i></p>	<p>This is the route for all children aged 4+ to 5 years who wish to join King's Bangkok Early Years, where Reception classes are based. An application can be made online through the school website. Please fill in all sections of the application form and submit it with all requested documents. At this point, parents are required to pay a THB 5,000 application fee.</p>	<p>All children are assessed in small groups of two to six. Initially, the child will be invited with their parents to play with a variety of resources. This is to observe the child's general readiness for school and social interactions with both adults and other children. During this time, the child will also be invited to work with a trained adult on simple one-to-one exercises and to discuss a book or topic together. Parents are invited to an interview lasting up to 20 minutes while their child plays independently. (Total duration approximately one hour.)</p>	<p>Supporting documents will have been submitted with the application form. Any further supporting materials (eg details of any learning needs or medical conditions) must be submitted on the day of assessment.</p>	<p>Parents will be interviewed either during their child's assessment or shortly following the assessment.</p>	<p>Offers of a place will be sent via letter and email. Parents will be asked to fill in the letter of acceptance, and they will be invoiced the non-refundable THB 225,000 registration fee. If offered a place on the waitlist, parents will be asked to pay a waitlist fee instead.</p>
Primary School					
<p><b>Year 1 (ages 5+ to 6 years)</b> <b>Year 2 (ages 6+ to 7 years)</b></p> <p><i>Consideration is given to summer born children.</i></p>	<p>This is the route for all children aged 5+ to 7 years who wish to join King's Bangkok Primary School, where Year 1 and Year 2 classes are based. An application can be made online through the school website. Please fill in all sections of the application form and submit it with all requested documents. At this point, parents are required to pay a THB 5,000 application fee.</p>	<p>All children are assessed in groups of two to ten. The child will be invited to play within this group without parent supervision. Each child will have a one-to-one assessment with a member of the Admissions Team in maths, phonics and reading. The assessment will end with a whole-group session to observe social interactions, focus and the ability to follow instructions. (Total duration approximately one and a half hours.)</p>	<p>Supporting documents will have been submitted with the application form. Any further supporting materials (eg details of any learning needs or medical conditions) must be submitted on the day of assessment.</p>	<p>Parents will be interviewed either during their child's assessment or shortly following the assessment.</p>	<p>Offers of a place will be sent via letter and email. Parents will be asked to fill in the letter of acceptance, and they will be invoiced the non-refundable THB 225,000 registration fee. If offered a place on the waitlist, parents will be asked to pay a waitlist fee instead.</p>
<p><b>Year 3 (ages 7+ to 8 years)</b></p> <p><i>Consideration is given to summer born children.</i></p>	<p>This is the route for all children aged 7+ to 8 years who wish to join the King's Bangkok Primary School, where Year 3 classes are based. An application can be made online through the school website. Please fill in all sections of the application form and submit it with all requested documents. At this point, parents are required to pay a THB 5,000 application fee.</p>	<p>All children are assessed in small groups of two to six. Each child will have a one-to-one assessment with a member of the Admissions Team in maths, phonics and reading. The assessment will end with a whole-group session to observe social interactions, focus and the ability to follow instructions. (Total duration approximately one and a half hours.)</p>	<p>Supporting documents will have been submitted with the application form. Any further supporting materials (eg details of any learning needs or medical conditions) must be submitted on the day of assessment.</p>	<p>Parents will be interviewed either during their child's assessment or shortly following the assessment.</p>	<p>Offers of a place will be sent via letter and email. Parents will be asked to fill in the letter of acceptance, and they will be invoiced the non-refundable THB 225,000 registration fee. If offered a place on the waitlist, parents will be asked to pay a waitlist fee instead.</p>
<p><b>Year 4 (ages 8+ to 9 years)</b> <b>Year 5 (ages 9+ to 10 years)</b> <b>Year 6 (ages 10+ to 11 years)</b></p> <p><i>Consideration is given to summerborn children.</i></p>	<p>This is the route for all children aged 8+ to 11 years who wish to join the King's Bangkok Primary School, where Year 4, Year 5 and Year 6 classes are based. An application can be made online through the school website. Please fill in all sections of the application form and submit it with all requested documents. At this point, parents are required to pay a THB 5,000 application fee.</p>	<p>All children are assessed in small groups of two to six. The child will also be expected to take an online cognitive aptitude test and do a short interview. (Total duration approximately three hours, with breaks given between each assessment.)</p>	<p>Supporting documents will have been submitted with the application form. Any further supporting materials (eg details of any learning needs or medical conditions) must be submitted on the day of assessment.</p>	<p>Parents will be interviewed either during their child's assessment or shortly following the assessment.</p>	<p>Offers of a place will be sent via letter and email. Parents will be asked to fill in the letter of acceptance, and they will be invoiced the non-refundable THB 225,000 registration fee. If offered a place on the waitlist, parents will be asked to pay a waitlist fee instead.</p>
Senior School					
<p><b>Year 7 (ages 11+ to 12 years)</b> <b>Year 8 (ages 12+ to 13 years)</b> <b>Year 9 (ages 13+ to 14 years)</b> <b>Year 10 (ages 14+ to 15 years)</b> <b>Year 11 (ages 15+ to 16 years)</b> <b>Year 12 (ages 16+ to 17 years)</b></p> <p><i>Consideration is given to summerborn children.</i></p>	<p>This is the route for all children aged 10+ to 17 years who wish to join King's Bangkok Senior School, where Year 7, Year 8, Year 9, Year 10, Year 11 and Year 12 classes are based. An application can be made online through the school website. Please fill in all sections of the application form and submit it with all requested documents. At this point, parents are required to pay a THB 5,000 application fee.</p>	<p>Children will be expected to take an online cognitive aptitude test, do a creative writing exercise and do a short interview. (Total duration approximately three hours, with breaks given between each assessment.)</p>	<p>Supporting documents will have been submitted with the application form. Any further supporting materials (eg details of any learning needs or medical conditions) must be submitted on the day of assessment.</p>	<p>Parents will be interviewed either during their child's assessment or shortly following the assessment.</p>	<p>Offers of a place will be sent via letter and email. Parents will be asked to fill in the letter of acceptance, and they will be invoiced the non-refundable THB 225,000 registration fee. If offered a place on the waitlist, parents will be asked to pay a waitlist fee instead.</p>

Applications for girls and boys aged 2-17 are now welcome.





# Student age criteria by year groups

Academic year 2024–2025

Date of birth	Age*	King's Bangkok	UK	Thailand	Australia	Japan	US/Canada	New Zealand
1 Sep 2021 – 31 Aug 2022	2–3	Pre-nursery	Pre-nursery	Nursery	Nursery	Nursery	Nursery	—
1 Sep 2020 – 31 Aug 2021	3–4	Nursery	Nursery	Kindergarten 1	Pre-school	Kindergarten 1	Pre-school	—
1 Sep 2019 – 31 Aug 2020	4–5	Reception	Reception	Kindergarten 2	Pre-school	Kindergarten 2	Pre-school	Kindergarten
1 Sep 2018 – 31 Aug 2019	5–6	Year 1	Year 1	Kindergarten 3	Kindergarten/prep	Kindergarten 3	Kindergarten	Year 1
1 Sep 2017 – 31 Aug 2018	6–7	Year 2	Year 2	Prathom 1	Year 1	Elementary grade 1	Grade 1	Year 2
1 Sep 2016 – 31 Aug 2017	7–8	Year 3	Year 3	Prathom 2	Year 2	Elementary grade 2	Grade 2	Year 3
1 Sep 2015 – 31 Aug 2016	8–9	Year 4	Year 4	Prathom 3	Year 3	Elementary grade 3	Grade 3	Year 4
1 Sep 2014 – 31 Aug 2015	9–10	Year 5	Year 5	Prathom 4	Year 4	Elementary grade 4	Grade 4	Year 5
1 Sep 2013 – 31 Aug 2014	10–11	Year 6	Year 6	Prathom 5	Year 5	Elementary grade 5	Grade 5	Year 6
1 Sep 2012 – 31 Aug 2013	11–12	Year 7	Year 7	Prathom 6	Year 6	Elementary grade 6	Grade 6	Year 7
1 Sep 2011 – 31 Aug 2012	12–13	Year 8	Year 8	Matthayom 1	Year 7	Lower secondary grade 7	Grade 7	Year 8
1 Sep 2010 – 31 Aug 2011	13–14	Year 9	Year 9	Matthayom 2	Year 8	Lower secondary grade 8	Grade 8	Year 9
1 Sep 2009 – 31 Aug 2010	14–15	Year 10	Year 10	Matthayom 3	Year 9	Lower secondary grade 9	Grade 9	Year 10
1 Sep 2008 – 31 Aug 2009	15–16	Year 11	Year 11	Matthayom 4	Year 10	Upper secondary grade 10	Grade 10	Year 11
1 Sep 2007 – 31 Aug 2008	16–17	Year 12	Year 12	Matthayom 5	Year 11	Upper secondary grade 11	Grade 11	Year 12
1 Sep 2006 – 31 Aug 2007	17–18	Year 13	Year 13	Matthayom 6	Year 12	Upper secondary grade 12	Grade 12	Year 13

\*Children born between 1st April – 31st August may be placed into the year group below if requested by parents at the discretion of the school.





# Student age criteria by year groups

Academic year 2025–2026

Date of birth	Age*	King's Bangkok	UK	Thailand	Australia	Japan	US/Canada	New Zealand
1 Sep 2022 – 31 Aug 2023	2–3	Pre-nursery	Pre-nursery	Nursery	Nursery	Nursery	Nursery	—
1 Sep 2021 – 31 Aug 2022	3–4	Nursery	Nursery	Kindergarten 1	Pre-school	Kindergarten 1	Pre-school	—
1 Sep 2020 – 31 Aug 2021	4–5	Reception	Reception	Kindergarten 2	Pre-school	Kindergarten 2	Pre-school	Kindergarten
1 Sep 2019 – 31 Aug 2020	5–6	Year 1	Year 1	Kindergarten 3	Kindergarten/prep	Kindergarten 3	Kindergarten	Year 1
1 Sep 2018 – 31 Aug 2019	6–7	Year 2	Year 2	Prathom 1	Year 1	Elementary grade 1	Grade 1	Year 2
1 Sep 2017 – 31 Aug 2018	7–8	Year 3	Year 3	Prathom 2	Year 2	Elementary grade 2	Grade 2	Year 3
1 Sep 2016 – 31 Aug 2017	8–9	Year 4	Year 4	Prathom 3	Year 3	Elementary grade 3	Grade 3	Year 4
1 Sep 2015 – 31 Aug 2016	9–10	Year 5	Year 5	Prathom 4	Year 4	Elementary grade 4	Grade 4	Year 5
1 Sep 2014 – 31 Aug 2015	10–11	Year 6	Year 6	Prathom 5	Year 5	Elementary grade 5	Grade 5	Year 6
1 Sep 2013 – 31 Aug 2014	11–12	Year 7	Year 7	Prathom 6	Year 6	Elementary grade 6	Grade 6	Year 7
1 Sep 2012 – 31 Aug 2013	12–13	Year 8	Year 8	Matthayom 1	Year 7	Lower secondary grade 7	Grade 7	Year 8
1 Sep 2011 – 31 Aug 2012	13–14	Year 9	Year 9	Matthayom 2	Year 8	Lower secondary grade 8	Grade 8	Year 9
1 Sep 2010 – 31 Aug 2011	14–15	Year 10	Year 10	Matthayom 3	Year 9	Lower secondary grade 9	Grade 9	Year 10
1 Sep 2009 – 31 Aug 2010	15–16	Year 11	Year 11	Matthayom 4	Year 10	Upper secondary grade 10	Grade 10	Year 11
1 Sep 2008 – 31 Aug 2009	16–17	Year 12	Year 12	Matthayom 5	Year 11	Upper secondary grade 11	Grade 11	Year 12
1 Sep 2007 – 31 Aug 2008	17–18	Year 13	Year 13	Matthayom 6	Year 12	Upper secondary grade 12	Grade 12	Year 13

\*Children born between 1st April – 31st August may be placed into the year group below if requested by parents at the discretion of the school.